

\$42,500

SemoMLS #: 15335 • Agency Listing #: 96636

3 Beds	1 Baths	1973 Built	1456 Above Est Sq Ft
------------------	-------------------	----------------------	-----------------------------------

Heartland Town & Country Real Estate, Inc.

1701 North Douglas
Malden, MO 63863
573-276-4503 • Fax: 573-276-3840
heartlandtcre@sbcglobal.net
<http://www.heartlandtcrealty.com>

Edge of city limits of Parma, MO and has city amenities and main highway frontage. Home with nice size workshop. Three bedrooms, one bath, fireplace, propane gas – tank owned, city water and sewer.
** Home will not qualify for government loans. Cash or conventional loan only.

Beds: 3
Baths: 1
ESqFt(Above): 1456
ESqFt(Total): 1456
Year Built: 1973
Style: Ranch
Exterior: Vinyl Siding
Rural: No
Acreage: No

Rooms AG: 5
Cooling: Central
Utilities: Public
Water: City
Waste Management: Sewer

School: New Madrid
County: New Madrid
Zoning: Residential
County Taxes: 1
Flood Zone: Undetermined
Foundation: Crawl
Pool: No **Fireplace:** No
Outbuildings: Workshop
Basement: No

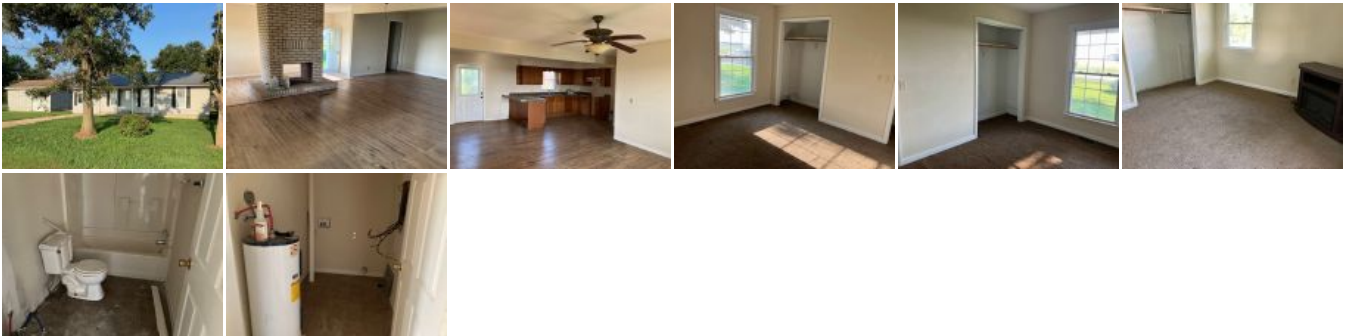

Information deemed reliable but not guaranteed, all rights reserved by SemoMLS.com