



\$260,000

SemoMLS #: 14904 • Agency Listing #: 305dh

8 Beds	5+ Baths	1999 Built	3900 Above Est Sq Ft
------------------	--------------------	----------------------	-----------------------------------

Chuck Davis Realty

117 N. Washington
 East Prairie, MO 63845
 573-649-9292 • Fax:
 chuckdavis_1@sbcglobal.net

Whether you are looking to get into the rental business or add to your portfolio, these duplexes are a must buy. Four rental units placed next to one another make running the business more convenient. Two duplexes anchor the corner lot and they offer almost 2000 sq. ft. each. They boast spaciousness, roomy closets, and 1.5 bathrooms. All units are rented so your income can begin immediately.

Beds: 8 Baths: 5+ ESqFt(Above): 3900 Year Built: 1999 Style: Duplex Exterior: Vinyl Siding Rural: No Acreage: No Appliances: Refrigerator, Range/Oven, Ceiling Fan	Cooling: Central Utilities: Public Water: City Waste Management: Sewer Porch: front	School: Charleston County: Mississippi Zoning: residential County Taxes: 2,170.00 Flood Zone: No Foundation: Slab Pool: No Fireplace: No Basement: No
---	--	---

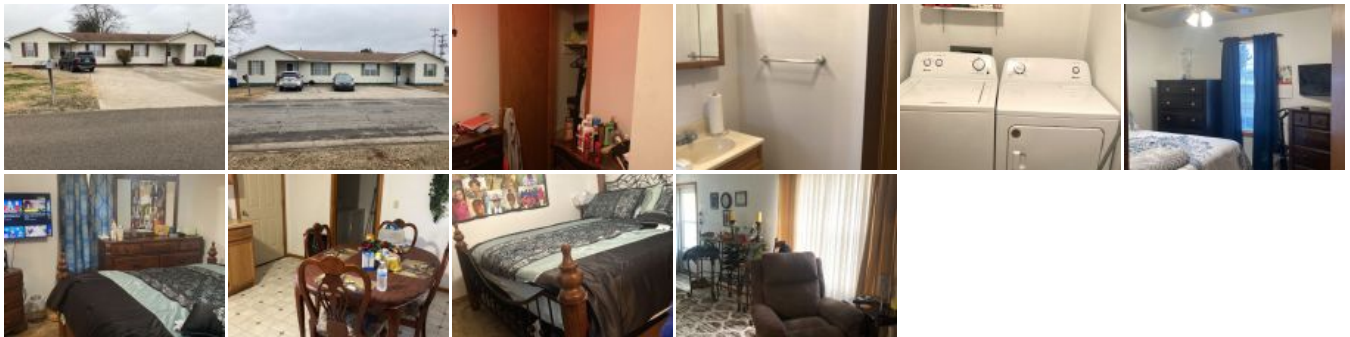

Information deemed reliable but not guaranteed, all rights reserved by SemoMLS.com