



\$180,000

SemoMLS #: 13599 • Agency Listing #: 13599

4 Beds	2 Baths	2008 Built	2288 Above Est Sq Ft
------------------	-------------------	----------------------	-----------------------------------

CENTURY 21 Premiere Realty

1101 E. Malone Avenue
 Sikeston, MO 63801
 573-472-2411 • Fax: 573-472-3224
 tim.merideth@century21.com
<http://www.sikestonhome.com/>

Country living with lots of options including a 20x30 pole barn, fenced pasture, 30x30-3 car garage, sitting on 5.25 acres. This 4 bedroom, 2 Bath modular home has been perfectly maintained offering 2 living areas, open kitchen, breakfast area & wood burning fireplace in the den with 2288 SQ' and includes all stainless steel appliances (kitchen range, microwave, refrigerator, washer and dryer) located in the Kelly School District just 3 miles from I-55.

Beds: 4	Acres: 5.85	School: Kelly
Baths: 2	Cooling: Central	County: Scott
ESqFt(Above): 2288	Car Storage: Detached Garage	Zoning: Residential
ESqFt(Total): 2288	# of Cars: 3	County Taxes: 752
Year Built: 2008	Utilities: Private	Flood Zone: No
Style: Ranch	Water: Well	Foundation: Other
Exterior: Vinyl Siding	Waste Management: Septic	Pool: No Fireplace: Yes
Rural: No	Porch: Front	Basement: No
Acreage: No	Deck: Back	
Appliances: Refrigerator, Washer, Dryer, Water Heater, Range/Oven, Range Hood/Fan, Microwave Oven, Dishwasher, Ceiling Fan		

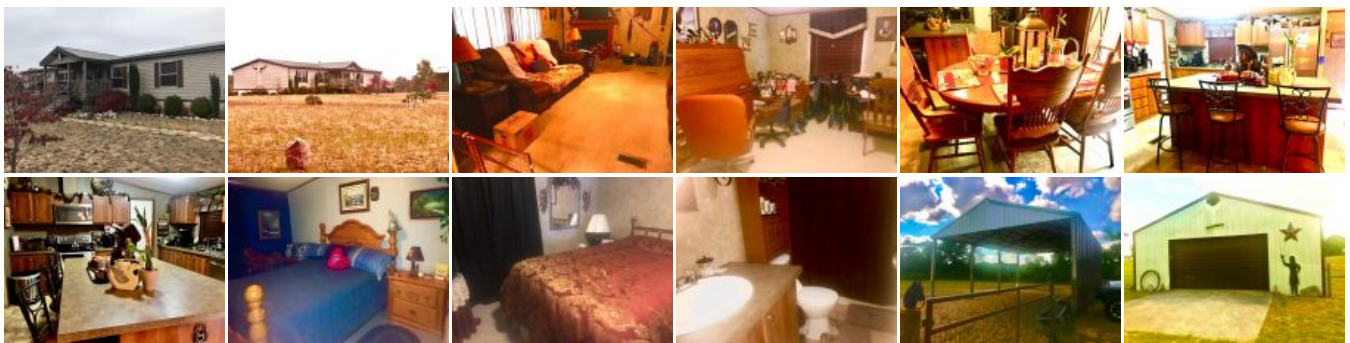

Information deemed reliable but not guaranteed, all rights reserved by SemoMLS.com