



332 County Road 484, Steele, MO 63877



\$260,000

SemoMLS #: 12928 • Agency Listing #: MLS1778

3 Beds	2.5 Baths	1975 Built	2195 Above Est Sq Ft
------------------	---------------------	----------------------	-----------------------------------

American Elite Realty

309 South Bypass
Kennett, MO 63857
573-888-5373 • Fax: 573-888-0506
tina@americaneliterealty.com
<http://www.americaneliterealty.com/>

20 Acres M/L - The house and land that you have been searching for located within minutes of Blytheville and Paragould AR and Kennett MO. 18 acres M/L of tillable farmland with house sitting on 2 acres M/L. The home has recently been updated with new flooring, paint, sliding door, and exterior backdoor. 3 bedrooms 2.5 baths, living room, dining room, kitchen with breakfast area. Den with wood burning fireplace. Mudroom/Laundry room – 50' X 75' workshop – tractor shed. Potential Income – Great Investment!

Beds: 3	Acres: 20	School: South Pemiscot
Baths: 2.5	Cooling: Central	County: Pemiscot
ESqFt(Above): 2195	Car Storage: garage	Zoning: rural
Year Built: 1975	# of Cars: 2	County Taxes: 1
Style: Ranch	Utilities: Public	Flood Zone: Undetermined
Exterior: Brick	Water: County	Foundation: Crawl
Rural: Yes	Waste Management: Septic	Pool: No Fireplace: Yes
Acreage: Yes	Porch: front	Outbuildings: 50 X 75 workshop/garage
	Patio: yes	Basement: No
Appliances: Water Heater, Wall Oven, Cooktop, Range Hood/Fan, Microwave Oven, Dishwasher, Ceiling Fan, Garbage Disposal, Garage Door Openers		
Bathroom Details: 2 full baths and half bath		

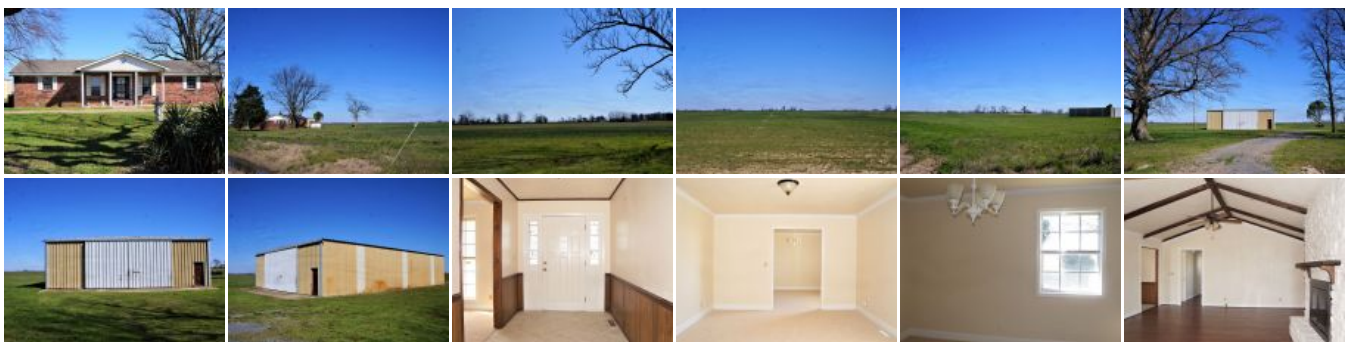

Information deemed reliable but not guaranteed, all rights reserved by SemoMLS.com