



317 Citation Drive, Sikeston, MO 63801



\$35,000

SemoMLS #: 12664 • Agency Listing #: 12664

CENTURY 21 Premiere Realty

1101 E. Malone Avenue

Sikeston, MO 63801

573-472-2411 • Fax: 573-472-3224

tim.merideth@century21.com

<http://www.sikestonhome.com/>

Come see Sikeston's newest subdivision! These are excellent sites for first-time home buyers, families, or those wanting to downsize. Turn south off Broadway onto South Illinois Avenue to two new cul-de-sacs, ensuring reduced traffic. This subdivision is inside Sikeston City limits, and has covenants and restrictions to help protect your investment. Super easy, fast access to Highway 60 and Interstates 55 and 57 make for a quick trip to shopping, dining or work. Sikeston Public Schools, Sikeston police and fire protection.

Lot: 100x125 IRR

Acres: 0.39

County Taxes: -

Cropland: No

Pasture: No

Description: Lot 10 is 100x125 IRR (0.39 acres)

Woods: No

Hill Land: No

Graded: No

Irrigated: No

Flood Zone: Yes

Zoning: Residential

County: Scott

School: Sikeston

Rural: No

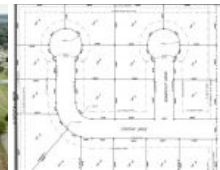

Information deemed reliable but not guaranteed, all rights reserved by SemoMLS.com