



\$225,000

SemoMLS #: 15139 • Agency Listing #: 205

1995 Built	100x150 Lot	2379 sq feet Building	Empty Status
----------------------	-----------------------	------------------------------------	------------------------

Troy Long Real Estate

200 Hwy 61 South
Portageville, MO 63873
573-391-4009 • Fax:
troyl530@yahoo.com

Present location was a dental office but could be used for many other types of businesses. Located on a nicely sized lot with a paved parking area. Two handicap accessible entryways as well.

ESqFt(Above): 2379
ESqFt(Total): 2379
Year Built: 1995
Zoning: commercial
Size: 2379 sq feet
Status: Empty

Utilities: Public
Water: City
Waste: Septic
Heating: Central
Cooling: Central
Rural: No
Baths: .5

Lot: 100x150
Flood Zone: No
School: Portageville
County: New Madrid
County Taxes: 1500
City Taxes: 350

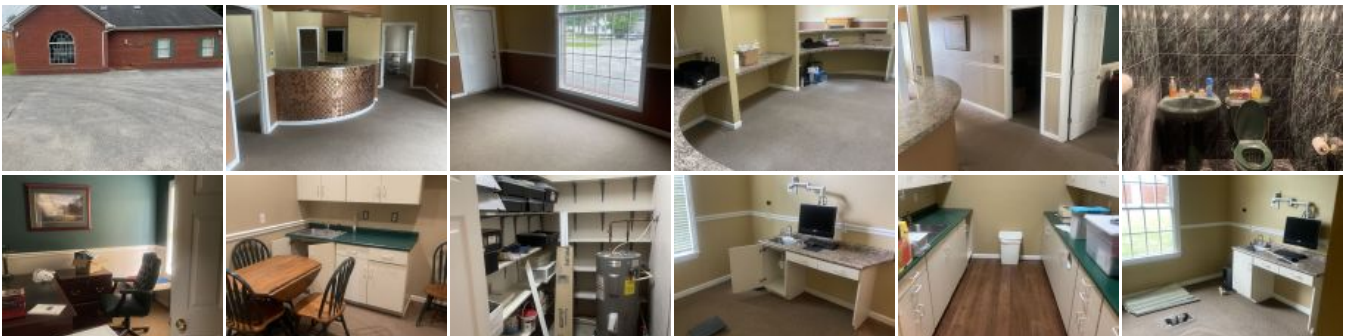

Information deemed reliable but not guaranteed, all rights reserved by SemoMLS.com